

2024/25 SEASON

arena  
stage



JOHN LEGUIZAMO'S  
**The OTHER  
AMERICANS**

DIRECTED BY RUBEN SANTIAGO-HUDSON

**OCT 18 – NOV 24**



## Amplifying artists of every age.

AARP celebrates artists over 50 of every form. Through our Brain Health work, we know that art keeps us mentally sharp, as it connects us and preserves our collective story. We're uplifting these dynamic artists who have mastered their craft in the areas of costume design, dance and hip-hop music.

**Nasha Thomas**  
National Director,  
AileyCamp Master Teacher

**Ruth E. Carter**  
Award-Winning  
Costume Designer

**Doug E. Fresh**  
Hip-Hop Legend



Discover more today at  
[AARP.org/BlackCommunity](https://www.aarp.org/BlackCommunity)

# TABLE OF CONTENTS

- 5 Artistically Speaking
- 7 From the Executive Producer
- 8 Dramaturgy Note
- 11 Title Page
- 12 Setting / Cast
- 13 For This Production / Special Thanks
- 15 Bios — Cast
- 17 Bios — Creative
- 22 Bios — Arena Stage Leadership
- 25 Board of Trustees/Young Patrons Board
- 27 Thank You — Full Circle Society
- 28 Thank You — Individual Donors
- 33 Thank You — Institutional Donors
- 34 Theater Staff

## ARENA STAGE

1101 Sixth Street SW  
Washington, DC 20024-2461  
ADMINISTRATION 202-554-9066  
SALES OFFICE 202-488-3300  
arenastage.org

©2024 Arena Stage.

All editorial and advertising material is fully protected and must not be reproduced in any manner without written permission.

*The Other Americans* program book published October 18, 2024.

## PROGRAM BOOK STAFF

Ashton Beck,  
Director of Marketing &  
Communications

Ryan Impagliazzo,  
Associate Director of Marketing &  
Communications

Kristopher Ingle,  
Graphic Designer



John Leguizamo (Nelson) for *The Other Americans*. Photo by Tony Powell.



WIFI NETWORK:  
**ArenaGuest**

PASSWORD:  
**arenaguest**

## SHARE YOUR EXPERIENCE!

   @arenastage

#ArenaStage #ArenaStageDC #OtherAmericansDC



# ARENA STAGE'S MISSION

Arena Stage is the voice of American theater resident in our nation's capital. Focused on American artists, our productions are innovative and representative of stories from across the country. We nurture new plays and reimagine classics. We celebrate our democracy and diversity through a multitude of voices in our productions and community engagement programs to inspire people to action. We produce all that is passionate, exuberant, profound, entertaining, deep and dangerous in the American spirit.

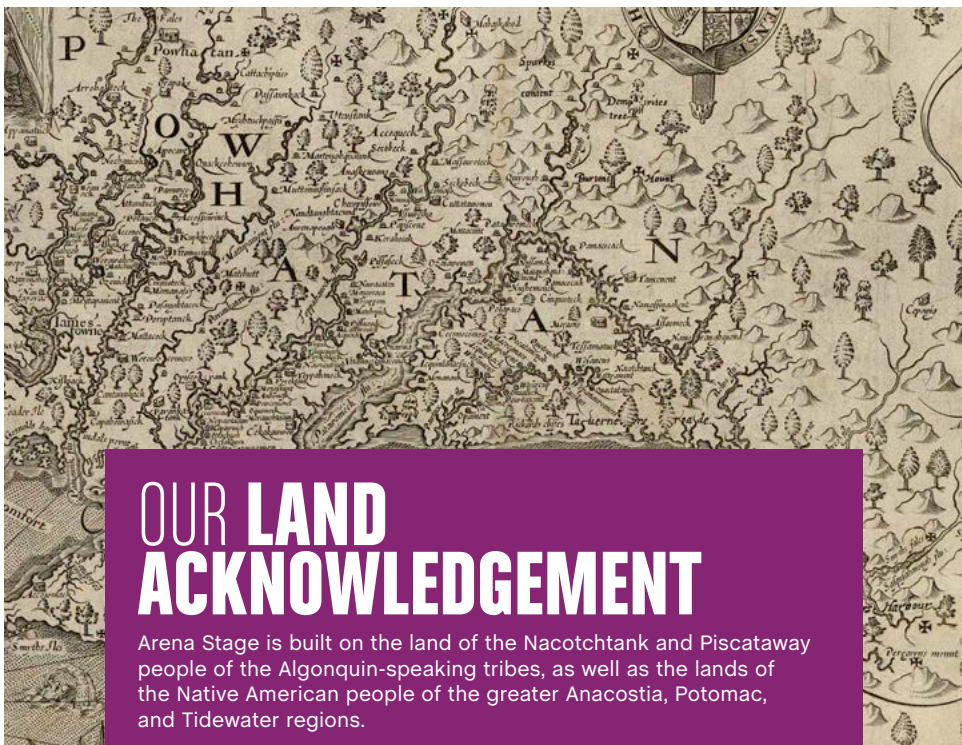

## OUR LAND ACKNOWLEDGEMENT

Arena Stage is built on the land of the Nacotchtank and Piscataway people of the Algonquin-speaking tribes, as well as the lands of the Native American people of the greater Anacostia, Potomac, and Tidewater regions.



# ARTISTICALLY SPEAKING

For nearly 75 years, Arena has fought to reflect our country's multifaceted humanity in a continuous effort to serve, as Zelda Fichandler once brilliantly described, "the revelation and shaping of the process of living." John Leguizamo's *The Other Americans* is a searing new addition to the theatrical canon in that venerated tradition of the Great American Tragedy. *The Other Americans* ushers in a new era, bringing a modern and vibrant family, never before seen on stage, out of the margins and squarely into the center as they grapple with the cost of pursuing the American Dream.

When I first encountered an early draft of John Leguizamo's *The Other Americans*, I immediately understood that Nelson Castro would take his place on the continuum of stories defined by fractured men trapped in lives smaller than their spirits, and the reality of the tremendous cost paid by those who love them most. Inspired by actual events, it seeks to shine a bright and unflinching light on the profoundly human journey of this Colombian-American family's pursuit of the promise of our country—never before witnessed on our stages. And yet, this tragedy is a familiar one. Leguizamo's patriarch, Nelson Castro—like Willy Loman, Walter Lee Younger, James Tyrone, and Troy Maxson canonically before him—grapples with the idea that the world somehow owes you a stronger hand than you've been dealt and it's up to you, and you alone, to fight for what you deserve. We all bear witness to the wreckage of these choices, and in his toils, we can see ourselves—our fits, furies, and failings, and our fundamentally human hope for something better.

As Arena Stage continues its work producing art that reveals the full spectrum of the American spirit, we are called to create space for the birth of groundbreaking and oftentimes heartbreaking art which centers the love, passion, and resilience of real families, searching for healing against the ire of a world intent on rendering their experiences invisible.

Richly layered, complex, and full of love, the Castro family is undeniably and canonically American. We are invited into their kitchen—to the spicy aroma of sofrito cooking, to disco music's contagious refrains—as they dance, cook, bathe in laughter, kindle old loves, and nurture new ones, all the while reaching across the divide for acknowledgment and understanding. The Castro family's central backbone—a relentless determination to find joy, and each other, amidst the wreckage—is the universal lifeblood of the human spirit. These small and precious moments of tenderness are a necessary salve for Nicky, Toni, Patti, and Nelson, and indeed for all of us, as we look for joy in the face of a tenuous future.

It is impossible not to find resonance in the particulars of the Castro family's lives and their triumphs and struggles as parents, lovers, entrepreneurs, and dreamers. Leguizamo has brought us a quintessentially American story, and I hope you find healing in its undeniable truths.

**Hana S. Sharif**

Artistic Director, Arena Stage

Arena Stage  
Washington, DC

**CLARK**  
CONSTRUCTION

**Proudly Shaping  
the Local Landscape**





# FROM THE EXECUTIVE PRODUCER

Welcome to the premiere of John Leguizamo's  
*The Other Americans*.

You may have noticed the lovely landscaping around Arena's building as you entered today, or as you have walked by. Those more seasoned patrons may remember several different attempts over the last 14 years to make our outside space as beautiful as our inside. Unfortunately, you may also remember more than one not entirely successful attempt! I'm pleased that now it looks wonderful.

The current landscaping is a brilliant example of the Southwest Business Improvement District or SWBID. What is a BID? A BID is a not-for-profit organization funded by business owners (or private property owners) within a specific geographic area that uses resources to supplement government services, like neighborhood cleaning, security, capital improvements, and other initiatives for the betterment of the community.

As you may be aware or remember, Arena's Southwest neighborhood looked quite different 20 years ago. Longtime patrons will recall the Waterside Mall and how it split 4th Street. The waterfront had a number of businesses, including the Channel Inn, Hogate's, and Phillips Flagship. The Fish Market was (mostly) in the same spot but with an entirely different look.

When the Washington Nationals moved in down the street in 2005, Arena was excited to have renewed attention to the neighborhood. Then Arena launched its own renewal which resulted in our fabulous Mead Center for American Theater. However, in 2011 the Wharf was still a dream. As the time of the Mead Center's opening and construction of the Wharf began, Steve Moore championed the concept of a BID for Southwest. Parts of the neighborhood were in disrepair, but moreover he knew that it would be necessary to keep the community together throughout the massive changes happening.

In 2014, Steve Moore as Executive Director and the SWBID's only other employee took up residence in Arena's administrative office as our guests and built the framework for the SWBID. Within two years they had found separate office space and made great strides toward brightening our area. The refurbishment of the Duck Pond was an early victory, as were beautiful murals and getting folks out in the now ubiquitous blue shirts to keep the sidewalks clean. The SWBID provides gathering opportunities for residents, such as Sunday Suppers and the Farmers Market on 4th Street.

SWBID is back in Arena's building again, providing cleaning services inside as well as landscaping services outside. We're supported by their security services as well.

I harken back to one of Arena's founding principles which is to be resident in the community as a way to welcome authentically artists, like the company for *The Other Americans*, and you, as our audience, in a community we've built, treasure, and maintain together.

Warmly,

A handwritten signature in black ink that reads "Edgar".

Edgar Dobie  
Executive Producer  
President of the Corporation



## 1. *The Other Americans*

By John Leguizamo

Premiered: 2024

Arena Production: 2024

Trey Santiago-Hudson for *The Other Americans*  
(2024/25 Season). Photo by Tony Powell.



2



## 2. *A Raisin in the Sun*

By Lorraine Hansberry

Premiered: 1959

Arena Production: 2017

Will Cobbs and Jeremiah Hasty in  
*A Raisin in the Sun* (2016/17 Season).  
Photo by C. Stanley Photography.

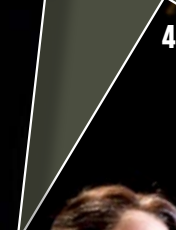

4

## 4. *A View from the Bridge*

By Arthur Miller

Premiered: 1955

Arena Productions:  
1956, 2008

Naomi Jacobson and Delaney Williams in  
*A View from the Bridge* (2007/08 Season).  
Photo by Scott Suchman.



6

3

## 3. *A Delicate Balance*

By Edward Albee

Premiered: 1966

Arena Productions:  
1982, 2009

Ellen McLaughlin and Terry Beaver in  
*A Delicate Balance* (2008/09 Season).  
Photo by Scott Suchman.

## 5. *The Piano Lesson*

By August Wilson

Premiered: 1987

Arena Production:  
2005

Carl Cofield and Harriett D. Foy in  
*The Piano Lesson* (2004/05 Season).  
Photo by Scott Suchman.

## 6. *All My Sons*

By Arthur Miller

Premiered: 1947

Arena Productions:  
1954, 2000

Beth Fowler and M. Emmet Walsh in  
*All My Sons* (1999/2000 Season).  
Photo by Scott Suchman.



# FAMILY BUSINESS:

A LOOK BACK AT CLASSIC  
AMERICAN FAMILY DRAMAS  
AT ARENA STAGE



## 7. *Awake and Sing!*

By Clifford Odets  
Premiered: 1935  
Arena Productions:  
1971, 2006

Miriam Silverman and Adam Green in  
*Awake and Sing!* (2005/08 Season).  
Photo by Scott Suchman.

## 8. *Fences*

By August Wilson  
Premiered: 1985  
Arena Production: 1990

Yaphet Kotto, Kim Hamilton, and  
Wally Taylor in *Fences* (1989/90 Season).  
Photo by Joan Marcus

## 9. *Death of a Salesman*

By Arthur Miller  
Premiered: 1949  
Arena Productions:  
1974, 1976, 2008

Stanley Anderson, Robert Prosky, and Bruce Weitz  
in *Death of a Salesman* (1974/75 Season).  
Photo by Alton Miller.

## 10. *Long Day's Journey into Night*

By Eugene O'Neill  
Premiered: 1956  
Arena Productions:  
1965, 1975, 1995, 2012

Anthony Zerbe, Rene Auberjonois, and  
Michael Higgins in *Long Day's Journey into Night*  
(1964/65 Season). Photo by George de Vincent.

## 11. *The Glass Menagerie*

By Tennessee Williams  
Premiered: 1944  
Arena Productions:  
1951, 1989

Dorthea Jackson and Lester Rawlins in  
*The Glass Menagerie* (1950/51 Season).  
Photo by Lee Salsbery Studios.

ENJOY THE PERFORMANCE FROM THE COMFORT OF ANY SEAT.

# CLOSED CAPTIONING AT YOUR FINGERTIPS

AVAILABLE STARTING NOV 2



**DOWNLOAD THE FREE GALAPRO APP TODAY!**

Arena Stage can also provide devices for use during the performance at Visitors Services. Availability subject to change.

FOR MORE INFORMATION, VISIT [ARENASTAGE.ORG/ACCESSIBILITY](https://arenastage.org/accessibility),  
EMAIL [ACCESS@ARENASTAGE.ORG](mailto:ACCESS@ARENASTAGE.ORG), OR CALL 202-488-3300

Arena Stage's Arts Accessibility initiatives are sponsored by exelon

**FOLGER  
THEATRE**

# ROMEO + JULIET

BY WILLIAM SHAKESPEARE  
DIRECTED BY RAYMOND O. CALDWELL

ON STAGE THROUGH NOV 10, 2024

**TICKETS ON SALE NOW  
AT [FOLGER.EDU/RJ](https://folger.edu/rj)**

FOLGER  
SHAKESPEARE  
LIBRARY

PHOTO BY SHAN WALLACE  
PICTURED: COLE TAYLOR AND CARO REYES RIVERA



ARENA STAGE

HANA S. SHARIF, ARTISTIC DIRECTOR | EDGAR DOBIE, EXECUTIVE PRODUCER

IN ASSOCIATION WITH THE PUBLIC THEATER

OSKAR EUSTIS, ARTISTIC DIRECTOR | PATRICK WILLINGHAM, EXECUTIVE PRODUCER

PRESENTS

JOHN LEGUIZAMO'S

The OTHER  
AMERICANS

DIRECTED BY

RUBEN SANTIAGO-HUDSON

SET DESIGNER

ARNULFO MALDONADO

COSTUME DESIGNER

KARA HARMON

LIGHTING DESIGNER

JEN SCHRIEVER

SOUND DESIGNER

JUSTIN ELLINGTON

HAIR DESIGNER

LASHAWN MELTON

ASSOCIATE DIRECTOR

TIMOTHY JOHNSON

FIGHT DIRECTOR

THOMAS SCHALL

INTIMACY COORDINATOR

ANN C. JAMES

DRAMATURG

JACK MOORE

NEW YORK CASTING

CAPARELLIOTIS CASTING/

DAVID CAPARELLIOTIS AND JOSEPH GERY

DC CASTING

RAIYON HUNTER

STAGE MANAGER

JAMES LATUS\*

ASSISTANT STAGE MANAGER

ANA MUÑOZ\*

*The Other Americans* is sponsored by  
Decker Anstrom and Sherry Hiemstra



# SETTING

Forest Hills, Queens, New York, 1998.

# CAST

*(in order of appearance)*

Nelson .....	JOHN LEGUIZAMO*
Patti .....	LUNA LAUREN VELEZ*
Eddie.....	BRADLEY JAMES TEJEDA*
Veronica.....	SARAH NINA HAYON*
Norma.....	ROSA ARREDONDO*
Nicky .....	TREY SANTIAGO-HUDSON*
Toni .....	REBECCA JIMENEZ*

## UNDERSTUDIES

For Nelson – JUAN FRANCISCO VILLA\*

For Patti/Norma – SARAH NINA HAYON\*

For Eddie/Nicky – JOHNNY ANTHONY\*

For Veronica/Toni – ODETTE GUTIÉRREZ DEL ARROYO

*\*Members of Actors' Equity Association*



Trey Santiago-Hudson (Nicky) for *The Other Americans*. Photo by Tony Powell.

# FOR THIS PRODUCTION

Original Music .....	<b>RICKY GONZALEZ</b>
Movement Coaches .....	<b>EMMANUEL HERNANDEZ, ADORALYNN PAGAN</b>
Assistant Set Designer.....	<b>BRIAN BERNHARD</b>
Vocal Consultant.....	<b>LISA NATHANS</b>
Production Assistant.....	<b>JENNA KEEFER</b>
Script Production Assistant.....	<b>GRACE O. GYAMFI</b>
Lighting Assistant.....	<b>CHRISTIAN HENRRIQUEZ</b>
Stage Carpenters.....	<b>CATHERINE COONEY, HANNAH MARTIN</b>
Props .....	<b>SIMON ADRIAN, KAYLA PROUGH</b>
Light Board Operator.....	<b>SCOTT FOLSOM</b>
Audio Engineer .....	<b>ALEX CLOUD</b>
Second Audio.....	<b>LUCIEN REUBENS</b>
Third Audio .....	<b>TIARA NEWMAN</b>
Wardrobe Supervisor.....	<b>ALICE HAWFIELD</b>
Wardrobe.....	<b>COURTNEY JOHNSON, CAITLIN O'BRIEN</b>
Wigs, Hair, and Makeup Supervisor .....	<b>JAIME BAGLEY</b>
Crew Swing .....	<b>TREVOR COMEAU</b>

# SPECIAL THANKS

Arena Stage would like to thank the following individuals and organizations for their support of this production:

- Denny Blackwell
- Forest 24 Hour Laundromat – Arlington, VA

The videotaping or audio recording of this production is strictly prohibited. Please turn off all electronic devices. Drinks with a lid are allowed in the theater. Eating is not permitted inside the theater.



The Kennedy Center



THE TONY AWARD® WINNING THEATRICAL EXPERIENCE

# LIFE OF PI

DEC. 17, 2024—JAN. 5, 2025 | EISENHOWER THEATER



**Kennedy-Center.org**

The ONLY OFFICIAL WEBSITE of the Kennedy Center  
(202) 467-4600

Groups 20+ (15 for *Shear Madness*  
and 10 for Washington National Opera)  
call (202) 416-8400

For all other ticket-related customer  
service inquiries, call the Advance Sales  
Box Office at (202) 416-8540.

THANKS TO OUR SPONSORS

Theater Presenting  
Sponsor



The DRUTZ FAMILY  
Fund for Musical Theater

The Blanche and Irving Laurie  
Foundation



# CAST



**JOHN LEGUIZAMO** (*Nelson*)'s Broadway credits include *Latin History for Morons* (Tony Award and Tony nomination), *Ghetto Klown* (Drama Desk Award, Outer Critics Circle Award), *Freak* (Emmy Award, Drama Desk Award, Tony nominations), *Sexaholic...A Love Story* (Tony nomination). Select Film: *The Infiltrator*; *To Wong Foo, Thanks for Everything! Julie Newmar* (Golden Globe nomination, ALMA Award); *Moulin Rouge!*; *American Ultra*; *John Wick*; *Chef*; *Summer of Sam*; *Ice Age* series; *The Lincoln Lawyer*; *Romeo + Juliet*. TV: *The Green Veil*, *When They See Us*, *Waco* (Emmy Award nomination), *Bloodline*, *The Kill Point*, *ER*, *My Name Is Earl*, *The Brothers García*, *House of Buggin'*, *Miami Vice*. Books: *Pimps, Hos, Playa Hatas*, and *All the Rest of My Hollywood Friends: My Life*; *Ghetto Klown* (Eisner Award nomination). He co-wrote the musical *Kiss My Aztec!* with Tony Taccone. John's directorial debut *Critical Thinking* (with Michael Kenneth Williams) premiered in 2020. Awards: two Obie, three Drama Desk, three Outer Critics Circle, one Emmy, and six Cable ACE awards.



**LUNA LAUREN VELEZ** (*Patti*) is thrilled to be making her Arena Stage debut under the direction of Ruben Santiago-Hudson. Their first collaboration was *The Happiest Song Plays Last* at Second Stage. Other theater credits include Broadway's *Into the Woods*, *Picasso at the Lapin Agile* at The Old Globe, and *Water by the Spoonful* at the Mark Taper Forum. Luna is proud to have been part of some of television's most groundbreaking shows such as *New York Undercover* (ALMA Award) and HBO's *Oz* (ALMA Award). Most recently, Luna costarred alongside Jeff Daniels in Season 2 of Amazon's *American Rust*. She starred as Captain Maria LaGuerta on Showtime's Emmy Award-winning series *Dexter* (ALMA Award). Luna reprised her role as Rio Morales in the critically acclaimed *Spider-Man*:

*Across the Spider-Verse* (Imagen Award). Film credits include *Transformers: Rise of the Beast*, *The First Purge*, *City Hall*, *America Adrift*, and opposite Samuel L. Jackson in *Shaft*. Luna's breakout performance in the cult classic film *I Like It Like That* earned her an Independent Spirit Award nomination. For Liz, familia siempre. Instagram: @lunalaurenvelez



**BRADLEY JAMES TEJEDA** (*Eddie*) is making his Arena Stage debut. He is a native Tejano from the Harlandale district of San Antonio, Texas. He trained at the University of the Incarnate Word (BA Theatre Arts, 2013) and then at the Yale School of Drama (MFA Acting, 2016). He just finished his first season as a company member at the 89th annual Oregon Shakespeare Festival where he played Will in *Born with Teeth* and Claudio in *Much Ado About Nothing*. On Broadway, he played Young Man 1 (Adam/Leo) in Matthew Lopez's *The Inheritance*, and then reprised the role at the Geffen Playhouse for its West Coast LA premiere and the Audible production. Off-Broadway: *The Night of the Iguana* (La Femme Theatre Productions at Signature Theatre, Fight Coordinator). Regional: *El Coquí Espectacular*, *The Bridge of San Luis Rey* (Two River Theatre); *Ralph in The Lord of the Flies* (Nebraska Repertory Theatre); *Biron* in *Love's Labor's Lost* (St. Louis Shakespeare Festival); and company member of the Tennessee Williams Festival St. Louis since 2019: *The Glass Menagerie*; *The Rose Tattoo*; and *Suddenly, Last Summer*. TV/Film: CBS's *Blue Bloods* and *FBI*; Comedy Central's *Alternatino*; and Apocalyptic Artists Ensemble's *Julius Caesar*.



**SARAH NINA HAYON** (*Veronica / u/s Patti/Norma*) is a bi-coastal actress and a three-time Drama Desk Award nominee. Passionate about new plays, she has developed many works on and off Broadway. Recent Theater: *English* (Berkeley Rep, Mina Morita), *Richard III* (The Public's Shakespeare in the Park, Robert O'Hara), *Wintertime* (Berkeley Rep, Les Waters), *Seascape* (A.C.T., Pam MacKinnon, BACC nomination), *Sweat* (A.C.T., Loretta Greco),

*Swimmers* (Marin Theatre, Mike Donahue, TBA Award). TV/Film: *The Other Two*, *Fairyland*, *FBI*, *For Life*, *13 Reasons Why*, *Succession*, Danny DeVito's *Curmudgeons*, *The Surrogate*. She is a proud graduate of NYU's Tisch and a member of LAByrnth Theater Company.



**ROSA ARREDONDO** (*Norma*) is a multi-hyphenate and native New Yorker. Her most recent TV credits include Francey Jones on CBS's *So Help Me Todd*, and Sheriff Valenti on *Roswell, New Mexico*. Other credits include Ava Duvernay's *When They See Us* and *Mare of Easttown* with Kate Winslet as well as recurring and guest roles on *Ordinary Joe*, *Quantico*, *Gone, The Equalizer*, *Blue Bloods*, *The Good Wife*, *Blindspot*, and *Blacklist*. Her theater credits include the Broadway revival of *A Streetcar Named Desire*, Arena Stage's *Guys and Dolls*, Sea Dog Theater's *Danny and the Deep Blue Sea*, and her one-woman show *I Walked Across the Ocean Floor* at Royal Family Productions. Some film credits include *Still Alice*, *The Secret Art of Human Flight*, *Pinball*, and *Babygirl*.



**TREY SANTIAGO-HUDSON** (*Nicky*) is thrilled to be making his debut at Arena Stage with this premiere of *The Other Americans!* A proud graduate of the Acting Department at Binghamton University, Trey has also studied acting at Stella Adler and Oregon Shakespeare. Off-Broadway credits include *Toros* (Second Stage Theater) and *Awake* (The Barrow Group). TV credits include *New Amsterdam* (NBC), *The Walking Dead: Dead City* (AMC), and *Shrinking* (Apple TV+). Film credits include *You Hurt My Feelings* (A24) and *Vineyards* (fam4 Media).

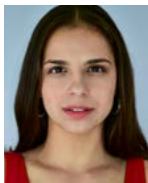

**REBECCA JIMENEZ** (*Toni*) is an actor and writer from Miami, based in New York City. Off-Broadway: *Comedy of Errors: Mobile Unit* (The Public Theater), *Our Dear Dead Drug Lord* (WP/Second Stage). NY Theater: *Superstitions* (New Ohio), *Sketchy Eastern European Show* (The Players Theatre). She has developed work with New York

Theatre Workshop, Roundabout Theatre Company, Page73, Playwrights Horizons, Ojai, Playwrights Realm, and others. BFA graduate from SUNY Purchase. Para mi familia.



## JUAN FRANCISCO VILLA

(*u/s Nelson*) is a Colombian-American native New Yorker who made his DC debut in his award-winning solo show *Empanada for a Dream* at 1st Stage. He co-directed *Jesus Hopped the 'A' Train* and *columbinus* at 1st Stage and was awarded Helen Hayes Awards for them. Juan worked at The Public Theater (NYC) and graced the stages of Steppenwolf, the Goodman, and Teatro Vista in Chicago. He took his talents to LA where he worked with Oscar winner José Rivera at the Geffen Playhouse and was part of a sold-out run as Pablo Fu\*\*ing Escobar in *Our Dear Dead Drug Lord* at the Kirk Douglas. You will catch him in the new season of Ryan Murphy's *Monsters: The Lyle and Erik Menendez Story* with Javier Bardem. He had recurring roles on *Blue Bloods* (CBS) and *General Hospital* (ABC). He's used his voice acting talents to work with Ethan Hawke, Judy Reyes, Toni Collette, Dania Ramirez, Minnie Driver, Danny DeVito, and Aubrey Plaza. He is a company member of IAMA and the Playwrights Unit. He is a graduate of the Maggie Flanigan Studio (NYC). Instagram: @juanempanadavilla

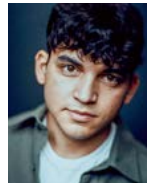

## JOHNNY ANTHONY

(*u/s Eddie/Nicky*) is a NYC-based actor who is thrilled to be back at Arena Stage! He graduated from Pace University, as well as completed the Uta Hagen Institute's Core Summer Intensive at the prestigious HB Studio. Regional theater credits include *B/Henry* (*u/s*) in *Sanctuary City* at Arena Stage, L.C. Harold Dawson in *A Few Good Men* at Cumberland Theatre, Kyle in the NYC premiere of *Tom*, Officer Rizzo in the NYC premiere of *When the Hen Crows*, and Terry Malloy in *On the Waterfront*. On camera, Johnny can be seen in *West Side Story* (dir. Steven Spielberg), *American Horror Story: Delicate*, *Law & Order*, as well as various short films and commercials.  
[www.johnnyanthony.com](http://www.johnnyanthony.com)  
Instagram: @thejohnnyanthony



## ODETTE GUTIÉRREZ

**DEL ARROYO** (*u/s Veronica/Toni*) is thrilled to be making her Arena Stage debut! Recent credits include Janet Van De Graaff in *The Drowsy Chaperone*

(Workhouse Arts Center), Daniela in *In the Heights* (NextStop Theatre), and Aggie in *Finn the Musical* workshop (The Kennedy Center). Other credits: Baker's Wife in *Into the Woods* (The Arlington Players), Anita in *West Side Story* (Columbus Children's Theatre), Vivienne in *Legally Blonde* (Off the Lake Productions). When not performing, you can find Odette practicing medicine as a Physician Assistant in the DMV area and most importantly, being a mommy to her 3-year-old son, Luca. Odette wishes to thank her husband, Jake, for his unwavering love and support! Instagram: @odette\_gutierrezdelarroyo

## ARNULFO MALDONADO

(*Set Designer*)'s Arena Stage credits include *American Prophet* and *Exclusion*. Broadway: *Yellow Face*; *Home*; *A Strange Loop* (Tony nominee); *Topdog/Underdog*; *Trouble in Mind*. Off-Broadway: Atlantic, CSC, Lincoln Center, MCC, MTC, New Group, Playwrights Horizons, Public Theater, Roundabout, Second Stage, Signature, Soho Rep. Regional: Alley Theatre, A.R.T., Berkeley Rep, CTG, Guthrie, Steppenwolf, Woolly Mammoth. Obie Award for Sustained Excellence in Set Design, Princess Grace Fabergé Theater Award, Lucille Lortel Award recipient and multiple-nominee, Drama Desk nominee, Henry Hewes Design Award nominee. [arnulfomaldonado.com](http://arnulfomaldonado.com) Instagram: @arnulfo.maldonado.design

## KARA HARMON

(*Costume Designer*) is thrilled to return to DC. Previous productions at Arena Stage include *Native Gardens* and *Nina Simone: Four Women*. Recent projects in the DC area include *The Color Purple* at Signature Theatre and *The Wiz* at Ford's Theatre for which she received a Helen Hayes Award. Select off-Broadway productions include *Cullud Wattah* at The Public Theater, *The Niceties* at Manhattan Theatre Club, and the inaugural production at the Perelman Center in New York City of *Watch Night*. Regionally, Kara's work has been seen at Goodspeed, the Goodman Theatre, the Alliance Theatre, the Guthrie Theater, The Old Globe, and many others. Please enjoy her work at [www.karaharmondesign.com](http://www.karaharmondesign.com).

## JEN SCHRIEVER

(*Lighting Designer*) is a Tony Award-nominated lighting designer based in New York City. She has earned multiple prestigious recognitions, including a Tony nomination for her work on *A Strange Loop*, an Obie Award for Sustained Excellence in Lighting Design, and a Russian Golden Mask Award nomination for *A Midsummer Night's Dream* at the Mariinsky Theatre. Jen's Broadway credits include *Mother Play*, *Death of a Salesman, 1776*, *What the Constitution Means to Me*, and more. She has also contributed to acclaimed Off-Broadway and regional productions, including *The Preacher's Wife* and *Hippest Trip*. In opera, her work has been seen at the Metropolitan Opera and Seattle Opera. An adjunct professor at SUNY Purchase College, where she studied, Jen is also a proud mom.

# CREATIVE

## JOHN LEGUIZAMO

(*Playwright*)  
see bio on page 15.

## RUBEN SANTIAGO-HUDSON

(*Director*) is a Tony Award-winning actor and a WGA-, Emmy-, and Golden Globe-nominated writer. As a director, Ruben has been awarded the Drama Desk, Audelco, Outer Critics Circle, Lucille Lortel, Drama League, Helen Hayes, three Obie awards, and a Tony nomination. The Public Theater/NY Shakespeare Festival, under the leadership of George C. Wolfe, originally commissioned Ruben's autobiographical play *Lackawanna Blues*. Ruben performed the play, garnering an Obie Award and a Tony nomination. Theater directing credits include *Jitney*, *Othello*, *Paradise Blue*, *Skeleton Crew*, *Cabin in the Sky* for Encores!, his own *Your Blues Ain't Sweet Like Mine*, *Things of Dry Hours*, *The Happiest Song Plays Last*, *The Piano Lesson*, *The First Breeze of Summer*, and *My Children! My Africa!*.



# 24/25 SEASON NOW ON SALE

COMEDY OF ERRORS

BABBITT

LEOPOLDSTADT

KUNENE AND THE KING

UNCLE VANYA

FRANKENSTEIN

SPECIAL ADD-ON

ALL THE DEVILS ARE HERE

HOW SHAKESPEARE INVENTED THE VILLAIN

**SUBSCRIBE TODAY** [ShakespeareTheatre.org](https://ShakespeareTheatre.org) | 202.547.1122

# STC

**JUSTIN ELLINGTON** (*Sound Designer*), born in Alexandria, Virginia, and raised in Atlanta, Georgia, is a versatile composer and sound designer who is thrilled to make his Arena Stage debut. His impressive portfolio spans theater, film, and radio, with Broadway credits including *Home, Jaja's African Hair Braiding* (Tony nomination), *For Colored Girls Who Have Considered Suicide/ When the Rainbow is Enuf* (Tony nomination), *Topdog/Underdog*, *Pass Over*, and *Clyde's*. Off-Broadway, he's contributed to productions at New York Theatre Workshop, Lincoln Center, and The Public Theater. Justin has earned awards like the Obie, Audelco, and Henry Hewes Design awards, and has been recognized by ASCAP and the National Academy of Recording Arts and Sciences. He is currently a Lecturer in Sound Design at the David Geffen School of Design at Yale University.

**LASHAWN MELTON** (*Hair Designer*) is a native Washingtonian hair and wig designer. Arena Stage credits include *Jaja's African Hair Braiding*, *Tempestuous Elements*, *Snow Child*, *Nina Simone: Four Women*, *The Pajama Game*, *Smart People*, and *Disgraced*. Theater: *The Sensational Sea Mink-ettes*, *Fairview*, *Describe the Night*, *Botticelli in the Fire* (Woolly Mammoth Theatre); *On Your Feet!* (GALA Theatre); *The Watsons Go to Birmingham – 1963* (The Kennedy Center); *Comedy of Tenors* (Olney Theatre); *School Girls* (Round House Theatre); *Raisin in the Sun*, *Emma The Musical*, *The Play That Goes Wrong* (Utah Shakespeare Festival); *Little Women* (Montgomery College). Film: *Lioness*, *White House Plumbers*, *Rustin*. Education: Fashion Merchandising, Graphic Design, UDC. Stage Makeup, Montgomery College.

**TIMOTHY JOHNSON** (*Associate Director*) most recently served as Associate Director for *Empire The Musical*, Off-Broadway at New World Stages. For his Off-Off-Broadway production of *On Strivers Row* by Abram Hill at Metropolitan Playhouse, *The New York Times* said "Timothy Johnson has shaped 16 striking performances here." The production received four Audelco award nominations including Best Direction for Timothy and Best Revival. His other directing credits include: *She's Got Harlem on Her Mind*, Metropolitan Playhouse; *Destiny of Desire*,

*The Old Globe* (Associate Director); *Cabin in the Sky*, New York City Center Encores! (Assistant Director). Timothy is a member of Lincoln Center Theater Directors Lab. He's performed onstage opposite Mary Martin, Carol Channing, Larry Kert, and in productions directed by Wynn Handman and Robert Wilson. [www.igniteyourcreativity.org](http://www.igniteyourcreativity.org)

**THOMAS SCHALL** (*Fight Director*) Broadway: over 100 shows. *An Enemy of the People*, *Cabaret*, *Purlie Victorious*, *Cost of Living*, *Company*, *A Soldier's Play* (Drama Desk Award, Outstanding Fight Choreography), *War Horse*, *Romeo and Juliet*. Public Theater: *Othello*, *Hamlet*, *King Lear*, *Titus Andronicus*. NYTF: *Red Speedo*, *Othello*, (Drama Desk nomination). Met Opera: *Le Nozze de Figaro*, *Il Trovatore*, *Tosca*.

**ANN C. JAMES** (*Intimacy Coordinator*) made her debut as the first Black intimacy coordinator of Broadway for *Pass Over*. Broadway: *Sunset Boulevard*, *A Wonderful World*, *Lempicka*, *Hamilton*, *Parade* (Tony Award 2023 for Best Revival of a Musical) *Sweeney Todd*, *Heart of Rock and Roll*, *The Outsiders*, *Jelly's Last Jam*. Off-Broadway: *Empire Records*, *Shit. Meet. Fan.*, *Table 17*, *Bad Kreyol*, *Sunset Baby*, *White Girl in Danger*, *How to Defend Yourself*, *The Comeuppance*, *Evanston* *Salt Costs Climbing*, *My Broken Language*. Regional: *Empire Records*, *The Light and the Dark*. James' company, Intimacy Coordinators of Color, was just awarded a Special Citation from the Obie Awards and the American Theatre Wing. James has partnerships with Adelphi University, New York University, Columbia University, American Conservatory Theater, Brown University, Trinity Repertory Theater, ART/New York, and the American Repertory Theater at Harvard.

**JACK MOORE** (*Dramaturg*) is a New York-based dramaturg, teacher, and theater administrator originally from the District of Columbia. Jack works as the Associate Director of New Work Development at The Public Theater, where he has served the development of dozens of new plays and musicals over the last decade and leads the Emerging Writers Group. Projects Jack has dramaturged have premiered at theaters across the country and have received numerous honors including Obie Awards,



# In service of those who serve

Boeing is grateful to service members and their families for their dedication and we are proud to support the Voices of Now Military Ensemble at Arena Stage and their efforts to tell more military-connected stories.

Learn more at [boeing.com/community](https://www.boeing.com/community)

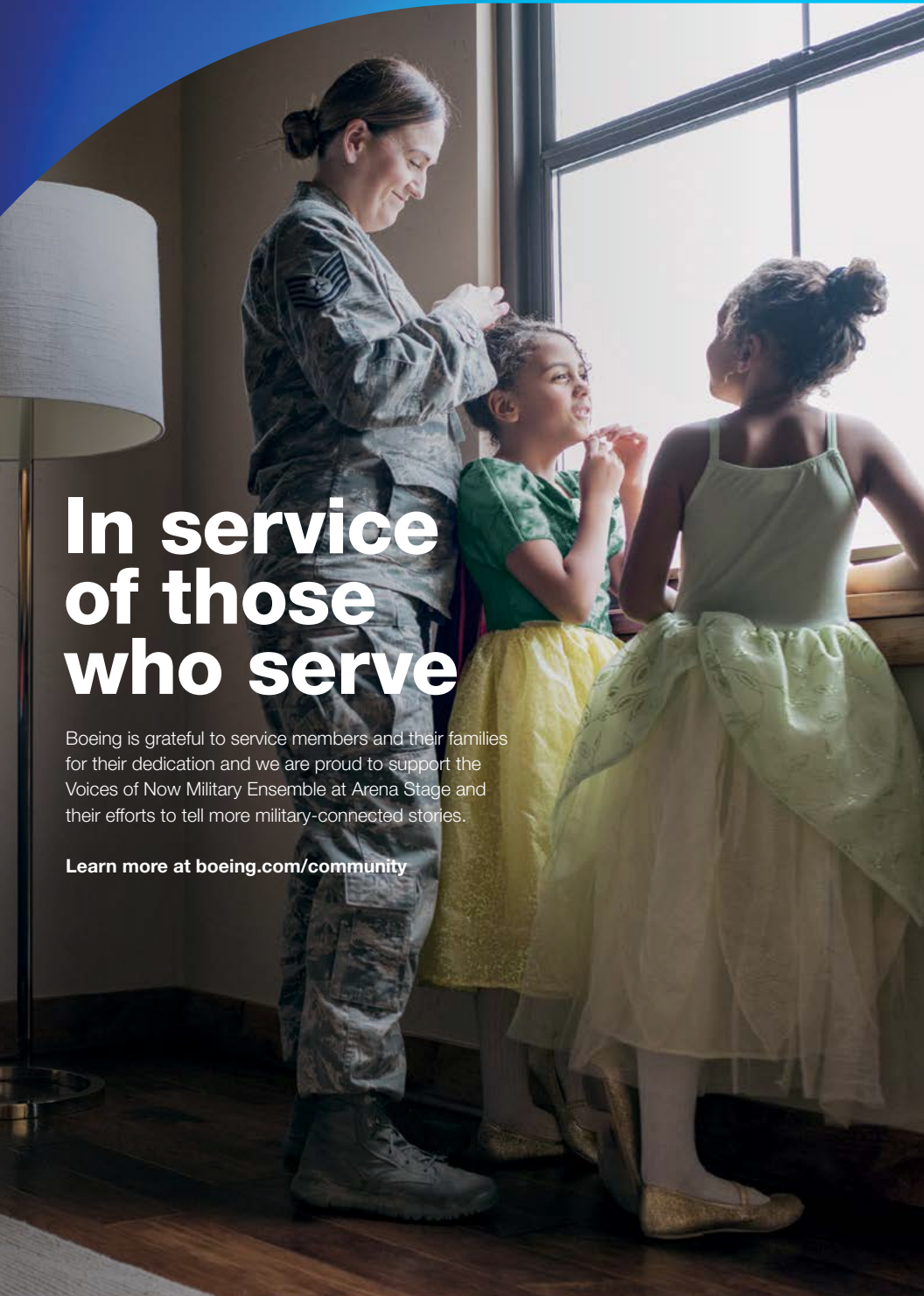



Tony Award nominations, the Princess Grace Award, the Susan Smith Blackburn Prize, and the Pulitzer Prize for Drama. He has taught courses in dramaturgy, theater history, and administration at NYU, the Atlantic Theater School, the Sewanee Writers' Conference, and the Tepper Semester at Syracuse University and has served as a juror/consultant for the Windham-Campbell Prize, the Leah Ryan Prize, and the Kilroys, among many others.

## **CAPARELLIOTIS CASTING/ DAVID CAPARELLIOTIS AND JOSEPH GERY**

(*New York Casting*) Select Broadway/Off-Broadway: *Mary Jane*; *Prayer for the French Republic*; *Jaja's African Hair Braiding*; *2:22 A Ghost Story*; *Grey House*; *Summer, 1976*; *The Comeuppance*; *Ohio State Murders*; *Cost of Living*; *Macbeth*; *The Minutes*; *Skeleton Crew*; *Ink*; *Letters From Max*; *Who's Afraid of Virginia Woolf?*; *The Waverly Gallery*; *Boys in the Band*. Select theatres: Signature NYC, Atlantic, Ars Nova, The Old Globe, CTG. TV/Film: New Amsterdam (NBC, series casting), *The Boys in the Band* (Netflix, original casting).

**RAIYON HUNTER** (*DC Casting*) is a casting director, producer, and arts administrator from New Orleans, Louisiana. She currently works as the Casting Director/Line Producer of Arena Stage. Previously, she worked as the Casting Director of Children's Theatre Company and the Spelman Leadership Fellow at the Alliance Theatre (Atlanta, GA) where she has contributed to a multitude of shows in varying capacities ranging from Casting Associate to Director on productions such, as *Do You Love the Dark?*, *Darlin' Cory*, *Bina's Six Apples*, *Good Bad People*, *Confederates*, and more. Additionally, she has been in residency at Oregon Shakespeare Festival under Nataki Garrett and The Repertory Theater of St. Louis under Hana S. Sharif.

**JAMES LATUS** (*Stage Manager*) began stage managing professionally 43 years ago and began his career as an assistant director at Arena Stage on *Undiscovered Country*. He stage managed at Shakespeare Theatre Company in DC from 1989–2011. Broadway credits include *The Collaboration*, *The Kite Runner*, *Oklahoma!*, *True West*, *Farinelli and the King*, *Time and the Conways*, *Indecent*, *Jitney*, *All The Way*, *A Time To Kill*, *Who's Afraid of Virginia*

*Woolf?*, *Clybourne Park*, *The Pee-Wee Herman Show*, *How the Grinch Stole Christmas!*, *Elaine Stritch At Liberty*, *Stones in his Pockets*, *Bells Are Ringing*, *The Capeman*. He worked Off-Broadway at The Public Theater, Shakespeare in the Park, Playwrights Horizons, BAM, and numerous regional and international productions. He sits on the board of the Stage Managers' Association Foundation.

**ANA MUÑOZ** (*they/them/elle* (Assistant Stage Manager) is a queer + Latine theater artist and a proud member of Actors' Equity Association. They're incredibly excited to make their Arena Stage debut. Past stage management highlights: Off-Broadway: *Assassination of Julius Caesar* (PSM, Bedlam), *Arcadia* (Sub ASM, Bedlam), *Walk On Through* (PA/Sub ASM, MCC Theater); other NYC: *Music City* (PSM, Reading, Bedlam), *Sound Bites Eleven* (ASM, TheatreNow NYC). Regional: Fisher Center @ Bard (NY), Central Square Theater (MA), Alabama Shakespeare Festival (AL), Hippodrome State Theatre (FL), Cleveland Playhouse (OH), TheatreSquared (AR), and Trans Theatre Fest Madison (WI). Education: University of Montevallo (PVI). Ana wants to thank their Papa, Dr. Johnathon Muñoz, for raising his kids to treasure their Latinidad, and their fiancé, Mars, for his love.

**THE PUBLIC THEATER** Conceived over 60 years ago as one of the nation's first nonprofit theaters, The Public has long operated on the principles that theater is an essential cultural force and that art and culture belong to everyone. Under the leadership of Artistic Director Oskar Eustis and Executive Director Patrick Willingham, The Public's wide breadth of programming includes an annual season of new work at its landmark home at Astor Place, Free Shakespeare in the Park at The Delacorte Theater in Central Park, the Mobile Unit touring throughout New York City's five boroughs, Public Lab, Public Works, Public Shakespeare Initiative, and Joe's Pub. Since premiering *HAIR* in 1967, The Public continues to create the canon of American Theater and is currently represented on Broadway by the Tony Award-winning musicals *Hamilton* by Lin-Manuel Miranda, *Suffs* by Shaina Taub, and *Hell's Kitchen* by Alicia Keys and Kristoffer Diaz.

---

# ARENA STAGE LEADERSHIP

**HANA S. SHARIF** (*Artistic Director*) has enjoyed a multi-faceted theater career, including roles as an artistic leader, director, playwright, and producer with a specialty in strategic and cross-functional leadership. Hana began her professional career as an undergraduate student at Spelman College. From 1997 to 2003, Hana served as the co-founder and Artistic Director of Nasir Productions, a theater dedicated to underrepresented voices challenging traditional structure. Hana joined the Tony® Award-winning regional theater, Hartford Stage, in 2003. During her decade-long tenure at Hartford Stage, Hana served as the Associate Artistic Director, Director of New Play Development, and Artistic Producer. Hana launched the new play development program, expanded the community engagement and civic discourse initiatives, and developed and produced Tony®, Grammy, Pulitzer, and Obie Award-winning shows. Starting in 2012, she served as Program Manager at ArtsEmerson, a leading world theater company based at Boston's Emerson College. During her tenure at ArtsEmerson, Hana launched an Artists in Residency program, led a research program assessing barriers to inclusion across the region, and leveraged her regional theater experience to freelance produce for smaller theater companies looking to expand and restructure their administrative teams. Hana was Baltimore Center Stage's Associate Artistic Director from 2014 to 2019 and was the architect of the innovative CS Digital program: a platform that pushes the boundaries of traditional theater and looks at the nexus point between art and technology. Her other achievements at Baltimore Center Stage included prototyping the Mobile Unit focused on historically underserved audiences, strengthening community engagement, producing multiple world and regional premieres, and helping to guide the theater through a multi-million

dollar building renovation and rebranding effort. Hana became the first Black woman to lead a major regional theater in 2018 when she was named the Augustin Family Artistic Director of The Repertory Theatre of St. Louis. During her tenure at The Rep, Hana guided the organization through a strategic alignment, revolutionized the New Works program, expanding access to underserved communities, and centering equity and anti-racism as the organization's foundational values. Hana holds a BA from Spelman College and an MFA from the University of Houston. Hana is the recipient of USITT's 2023 Distinguished Achievement Award, Spelman's 2022 National Community Service Award, the 2009-10 Aetna New Voices Fellowship, EMC Arts Working Open Fellowship, and Theatre Communications Group (TCG) New Generations Fellowship. Hana is a founding member of The Black Theatre Commons (BTC). She serves on the board of directors for the TCG, BTC, and the Sprott Family Foundation.

**EDGAR DOBIE** (*Executive Producer*) Born in Vernon, British Columbia, a village next to the Rocky Mountains (three years after Arena had its first performance in 1950), I am one of five brothers raised by my Dad Edgar, a mechanic and small businessman, and Mom Connie, a telephone operator and union organizer. I am the only Dobie to make a career in theater. Luckily for me, drama was an arts elective I was offered at the tender age of 12 so I hung up my hockey skates and joined the drama class, led by teacher Paddy Malcolm and her fledgling Powerhouse Community Theater after school. By the time I graduated from high school, we volunteers had built ourselves a 200-seat, fully equipped theater on its own piece of land in the center of town and found a sold-out audience for the full season of plays we had on offer. That experience taught me so many lessons about the power of theater to foster collaboration and share meaningful stories, as well as the public values that attach themselves to building a safe place where everyone is welcome. All those lessons served me well as a managing leader and producer both sides of the border and both sides of the commercial and non-profit

theater divide. Arriving here in Southwest with my good wife Tracy and our daughter Greta Lee in 2009 makes me feel like I am well-equipped to do a good job for you all. I am honored to have been recognized for my service to, and leadership of, the Washington, D.C.-area theater community as a recipient of Theatre Washington's inaugural Victor Shargai Leadership Award in 2022.

This theater operates under an agreement between the League of Resident Theatres and Actors' Equity Association.



The actors and stage managers are members of Actors' Equity Association, the Union of Professional Actors and Stage Managers in the United States.



The scenic, costume, lighting and sound designers in LORT theaters are represented by United Scenic Artists, Local USA-829 of the IATSE.



The Director and Choreographer are members of the STAGE DIRECTORS AND CHOREOGRAPHERS SOCIETY, a national theatrical labor union.

Arena Stage is a constituent of the Theatre Communications Group (TCG), the national organization for the American theater.



Luna Lauren Velez (Patti), John Leguizamo (Nelson), Trey Santiago-Hudson (Nicky), and Rebecca Jimenez (Toni) for *The Other Americans*. Photo by Tony Powell.



Today is the day to  
inspire, delight  
and amaze.

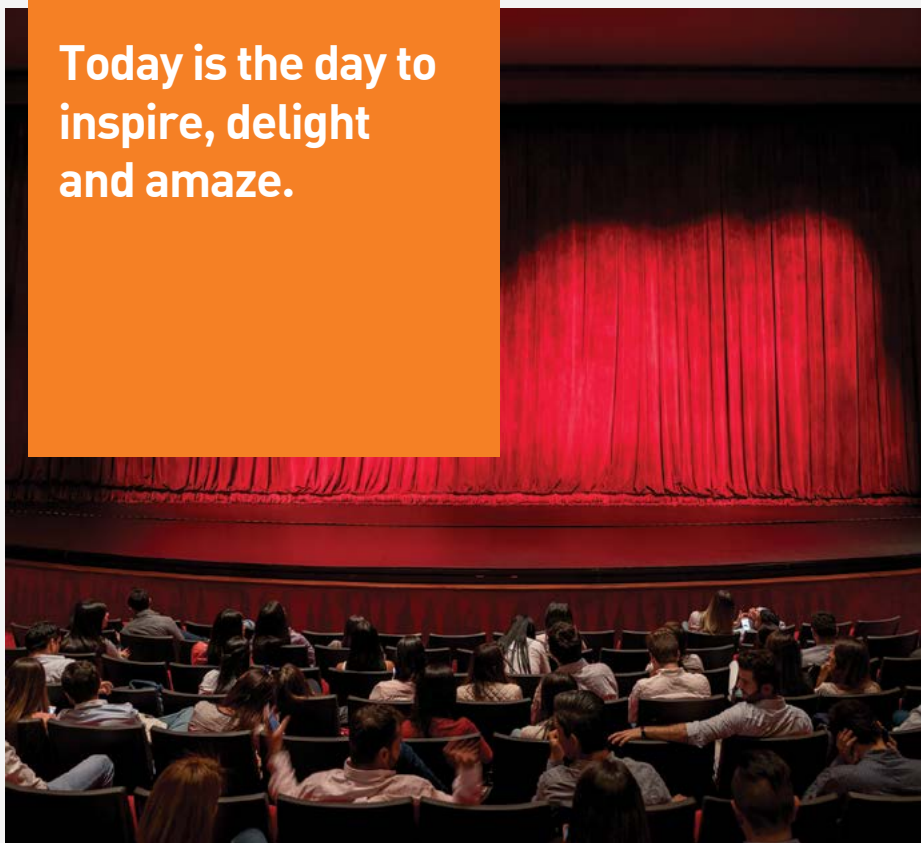

We're proud to support Arena Stage and the joy you bring to our community every day.

[pnc.com](https://pnc.com)



# BOARD OF TRUSTEES

## CHAIR

Catherine Guttman-McCabe

## IMMEDIATE PAST CHAIR

Decker Anstrom

## VICE CHAIRS

Michele G. Berman  
Deborah E. Bowles  
Jeffrey M. Busch  
Susan Carter  
Celandra Deane-Bess  
Edgar Dobie  
Kristen Donoghue  
David Fisher  
Stephanie Foster  
Rick Froehlich  
Nicholas Goad  
Sue Henry  
Vicki J. Hicks  
Alethia Jackson  
David B.H. Martin  
Richard A. Newman  
Tiffany Sanchez  
Hana S. Sharif  
Mignon Smith

## HONORARY TRUSTEES

Jim Abdo  
Ashok Bajaj  
Joanne Barker  
Sander Bieber  
Steven R. Bralove  
Susan Haas Bralove  
Eric Braverman  
Joseph P. Digangi  
John Edelmann  
Elliot Feldman  
Nancy M. Folger  
Natwar Gandhi  
Patti Herman  
Judy Lansing Kovler  
Mark Levine  
Ronald A. Paul M.D.  
Terry R. Peel  
Beverly Perry  
Lucia Riddle  
Ilene Rosenthal  
Gene Samburg  
Raymond Sczudlo  
David Bruce Smith  
Richard W. Snowdon  
Sheila Stampfli  
Margaret Tomlinson  
Michele P. Toth  
Shawna Watley

## TRUSTEES

Jan Adams  
Andrew R. Ammerman  
Linda A. Baumann  
Anthony Coley  
Jeri Epstein  
Richard Feinstein  
Raymond Janvier  
Dr. Donald Wallace Jones  
Ricki Kanter  
Danny Korengold  
Daphne Kwok  
Elissa Leonard  
John Lynham  
B. Thomas Mansbach  
Jill McGovern  
David E. Shiffrin  
Tiffany Sanchez  
Michael S. Steele  
Karen Zacarias

## LIFE TRUSTEES

Lee G. Rubenstein  
Beth Newburger Schwartz

## YOUNG PATRONS BOARD TRUSTEE

Victoria Clark Hunter

## EMERITUS TRUSTEES

John M. Derrick  
Arlene and Robert Kogod  
David O. Maxwell  
Joan P. Maxwell

## CORPORATE OFFICERS

**PRESIDENT/EXECUTIVE PRODUCER**  
Edgar Dobie

## TREASURER

Judy Leventhal

## SECRETARY

Alison Irvin

# YOUNG PATRONS BOARD

The Arena Stage Young Patrons Board seeks to strengthen and support the future of American theater at Arena Stage. The Young Patrons Board supports the artistic mission of Arena Stage by being active ambassadors to the community and arranging opportunities for people under 40 years old to engage with the theater.

## MEMBERS

Michael F. Baylis II  
Julie Alderman Boudreau  
Dr. Adrienne Brown  
Victoria Clark Hunter  
Dr. Alexandria Edwards  
Soshana Golden  
Whitney Hubbard  
Linda Irizarry

Lucrecia Johnson  
Ashley Lawrence  
Lauren Pate  
Emily Rouse  
Hillary Walker  
Michael Walker

## TRUSTEE

Victoria Clark Hunter

# THE MOLLY SMITH FUND FOR NEW WORK

The Molly Smith Fund for New Work was created to honor the tremendous legacy of Molly Smith, Arena Stage's Artistic Director Emeritus, who retired at the end of the 2022/23 Season after 25 years of visionary leadership. The fund will support the artistic development of new work at Arena Stage, a pillar of Molly's vision.

Thank you to the following donors who supported this initiative through their philanthropic leadership.

Jan Adams  
Altria  
Amaris  
Decker Anstrom and Sherry Hiemstra  
Joanne Barker and The Jake Foundation  
Michele and Allan Berman  
Diane and Norman Bernstein Foundation  
Susan and Steven Bralove  
Elliot J. Feldman and Lily Gardner Feldman  
G. David Fensterheim and The Joseph E. Robert Jr. Charitable Trust  
Patricia and David Fisher  
Rick and Carol Froehlich  
Michael Glosserman  
Hamilton and Marchand families in honor of Ann Hamilton

Sue Henry and Carter Phillips  
JMA Solutions  
Arlene and Robert Kogod  
Danny Korengold and Martha Dippell  
Melanie Franco Nussdorf  
Marsha and Alan\* Paller  
Craig Pascal  
Ourisman Automotive of Virginia  
Tiffany Sanchez and Reg Brown  
Beth Newburger Schwartz  
Peggy and David Shiffrin  
Dr. and Mrs. Mark Shugoll  
Katie and Dick Snowdon  
John and Cindy Weber  
George and Patti White  
Sandy and Jon Willen

# GEICO Philanthropic Foundation

We know the only way to build stronger communities for tomorrow is to invest our time and energy today. We call it our insurance plan for the future and it's a policy we're proud of.



**GEICO** | PHILANTHROPIC FOUNDATION



## ARENA STAGE'S PLANNED GIVING PROGRAM

Arena Stage gratefully acknowledges these individuals who ensure the future of Arena Stage by making a planned gift. These gifts assure that Arena Stage will continue to challenge, educate, and entertain audiences, and maintain its excellence in theater nationally, and internationally for generations to come.

Arena can help you accomplish your personal, family, and philanthropic goals while benefiting the theater. Supporters who make planned gifts to Arena are invited to join the Full Circle Society and enjoy special benefits.

For more information about planned giving, please contact Maya Weil at 202-600-4158.

The following are members as of September 20, 2024.

### MEMBERS

Anonymous (11)  
 Esthy\* and Jim Adler  
 Dr. Bill Santford Ashley  
 Elinor R. Bacon  
 Linda A. Baumann  
 Nan Beckley  
 Mary Bender  
 Sue Benson  
 Diane Boehr  
 Susan and Steven Bralove  
 Dr. Robert and Mary Jo Brenner  
 Bonnie\* and Jere Broh-Kahn  
 Louise Budelis  
 Donald Burch, III  
 James C. Burks and  
 Dr. Bette Jane Pappas  
 Anne L. Buzalski  
 John P. Cahill  
 Ellen MacNeille Charles  
 Donald J. and Anita P. Cowan  
 Captain Joan Darrah and  
 Ms. Lynne Kennedy  
 Martin Alan "Marty"\* and  
 Belle Negrin Davis  
 Joseph P. DiGangi  
 John Edelmann and Jeffrey Love  
 Vivian B.\* and Lisa D. Eggers  
 Barbara B. Ehrlich  
 Jeri and Gary Epstein  
 Skip and Laurette Farmer  
 Nancy M. Folger  
 Catherine F. and James F.\* Fort, Sr.  
 Larry Franks and Ellen Berelson  
 Becky Fredriksson  
 Dr. Helene C. Freeman  
 Arlene Friedlander  
 Rick and Carol Froehlich  
 Steven Garron  
 Jon K. Gossett and Alex Urdaneta  
 Bob Gronenberg  
 Catherine and Christopher  
 Guttman-McCabe  
 Rita and Wilbur Hadden  
 Chris Harris  
 Betty Hawthorne  
 Dr. JC Hayward  
 Vicki J. Hicks

Richard and Pamela Hinds  
 Sallie L. Holder  
 Lauren and Glen Howard  
 Ann Ingram  
 David Insinga and Robert McDonald  
 Thomas Jesulaitis  
 James Johnson and  
 Matthew Shepard  
 Drs. Susan and Perry Klein  
 Dr. Seth A. Koch and  
 Barbara Bellman Koch  
 Patricia and John Koskinen  
 Justin Latus  
 Thelma K. Leenhouts  
 Herb and Dianne Lerner  
 Carol Ann and Kenneth Linder  
 John and Patricia Long  
 John and Lenora Lynham  
 Sandra L. Mabry  
 Alison Masters MacTavish  
 Wells R. McCurdy  
 Alfred Munzer and Joel Wind  
 Paul and Nancy Newman  
 Marina and David Ottaway  
 Laura Peebles  
 Amy Phillips  
 Robert Pincus  
 Michael and Penelope Pollard  
 Mr. and Mrs. Thomas J. Reckford  
 Paul Rose  
 Richard Schwartz\* and  
 Beth Newburger Schwartz  
 Larry Shaw and Richard Freitag  
 David E. Shiffrin  
 Mark and Merrill Shugoll  
 Mike and Patti Sipple  
 Leonard Sirota, Eileen Ivey and  
 Rachel Sirota  
 Molly Smith and  
 Suzanne Blue Star Boy  
 Dick and Katie Snowdon  
 Sheila A. Stampfli  
 Aileen and Jack Sullivan  
 Terri L. Tedford  
 Helene Toiv  
 Margaret L. Tomlinson  
 Maya Weil  
 Val and John Wheeler  
 Alexander and Michelle Zajac

\*Deceased

### BEQUESTS AND GIFTS IN REMEMBRANCE

Anonymous (2)  
 Estate of Dr. and Mrs.  
 Clement C. Alpert  
 Estate of J. Alton and Cynthia Boyer  
 Estate of H. Max and  
 Josephine F. Ammerman  
 Estate of Jan Ellen Balkin  
 Estate of Audrey J. Barnett  
 Estate of Harry J. Boissevain  
 Estate of Henrietta T. Braunstein  
 Estate of Dorothy A. Bunevich  
 Estate of Mary Lou Calene  
 Estate of Patricia Carroll  
 Estate of Albert Chaiken  
 Estate of Judith Claire  
 Estate of Helen G. Coddling  
 Estate of Marcus Cohn  
 Estate of Israel and  
 Augusta Convisser  
 Estate of Camille Cook\*  
 Estate of Robert D. Davis Jr. and  
 Henry J. Schalizki  
 Estate of Mr. William E. Faragher  
 Estate of Zelda Fichandler  
 Estate of Donald H. Flanders  
 In Memory of Helen W. and  
 Felix E. Geiger  
 Estate of Ann Gibbons  
 Estate of Ezra Glaser  
 Estate of George Grizzard  
 Estate of Margaret M. Hansen  
 Estate of Giselle Hill  
 Estate of Joan E. Kain  
 Estate of Margot Kelly  
 In Memory of Jean Russ Kern and  
 Jeannette G. Kern  
 Estate of Herbert A. Lindow  
 Estate of LaRue R. Lutkins  
 Estate of Jeannette Murphy  
 Estate of Marianne R. Phelps  
 Estate of Suzy Platt  
 Estate of Judy Lynn Prince  
 Estate of Ms. Jane Rissler  
 Estate of Toni A. Ritzenberg  
 Estate of Gruine Robinson  
 Estate of Hank Schlosberg  
 Estate of Eugene Schreiber  
 Estate of Helga Tarver\*  
 Barbara R. Walton Endowment Fund  
 for New Playwrights  
 Estate of Eric Weinmann  
 Estate of Frankie and  
 Jerry Williamson



# INDIVIDUAL DONORS

## THANK YOU FOR YOUR SUPPORT!

Arena Stage gratefully acknowledges the many individuals and families who support the theater's work by contributing to the Annual Fund. These gifts make it possible for the theater to continue presenting high-quality productions and innovative education programs that strengthen the community in which we live.

For more information on the benefits of becoming an Annual Fund contributor, please call the Development Department at 202-600-4177.

The following are members as of September 20, 2024.

### OVATION CIRCLE

Anonymous (1)  
Decker Anstrom and  
Sherry Hiemstra  
Margot Kelly\*  
Arlene and Robert Kogod  
Judy Lynn Prince\*  
Tiffany Sanchez and Reg Brown

### FOUNDER'S CIRCLE

Andrew R. Ammerman  
Susan and Steven Bralove  
Rick and Carol Froehlich  
Lola Reinsch and the Reinsch  
Pierce Family Foundation  
Toni A. Ritzenberg\*  
Beth Newburger Schwartz and  
Richard Schwartz\*

### BENEFACTOR'S CIRCLE

Anonymous (1)  
Joanne Barker and the  
JAKE Foundation  
Linda A. Baumann  
Michele and Allan Berman  
Deborah Bowles  
Pam and Richard Feinstein  
Bonnie Feld  
Mr. and Mrs. David Fisher  
Henock Gebreamlak and  
Nicholas Goad  
Chris and Catherine  
Guttman-McCabe  
Sue Henry and Carter Phillips  
Dr. Donald Wallace Jones,  
Dr. Betty Jean Tolbert Jones  
and Tracey Tolbert Jones  
Daniel Korengold and  
Martha Dippell

Herb and Dianne Lerner  
The Revada Foundation of  
the Logan Family  
B. Thomas Mansbach  
David and Martha Martin  
Ilene and Steven Rosenthal  
Mr. and Mrs.  
Richard W. Snowdon  
Sheila Stampfli

### LEADERSHIP CIRCLE

Anonymous (1)  
Janice Adams  
Jeff Busch  
Susan E. Carter  
Anthony Coley  
Celandra Deane-Bess  
Edgar and Tracy Dobie  
Kristen Donoghue and  
Jon Hacker  
Jeri and Gary Epstein  
Stephanie Foster  
Larry Franks and Ellen Berelson  
Virginia McGehee Friend  
Vicki J. Hicks  
Alethia Jackson  
Raymond Janvier  
Ricki and Joel Kanter  
Judy and Peter Blum Kovler  
Daphne Kwok  
Nancy and Dan Longo  
John and Lenora Lynham  
Dr. Jill E. McGovern  
Richard and Janice Newman  
Melanie and Larry\* Nussdorf  
Craig Pascal and  
Victor Shargai\*

Peggy and David Shiffrin  
Thalia Sinnamon in memory of  
Lyn Sinnamon  
Mignon and Kesharu Smith  
Hon. Michael Steele  
Karen Zacarias

### PRESIDENT'S CIRCLE

Erin and Derek Arrison  
Constance Bohon MD  
Eric Braverman and Neil Brown  
Ellen MacNeill Charles  
Vivian B.\* and Lisa D. Eggers  
Daniel Hamilton  
Evan Henschel  
Patti and Mitchell Herman  
Sheldon and Audrey\* Katz  
Mark T. Lewellyn  
The Robert and Natalie Mandel  
Family Foundation  
Doris Matsui and Roger Sant  
R. Lucia Riddle  
William and Linda Rule  
Leonard Sirota and Eileen Ivey  
Peggy and Alec\* Tomlinson  
Joseph and Linda Young

### PRODUCER'S CIRCLE

Anonymous (1)  
Keith and Celia Arnaud  
Tom and Loretta Beaumont  
Nan Beckley  
Richard H. Cleva  
John and Linda Derrick  
Kathy and Jody Dreyfuss  
John Edelmann and Jeff Love  
Rachel Frankeny  
Meg and John Hauge

Donald E. Hesse and  
Jerrilyn Andrews  
Thomas Jesulaitis and  
Barrie Seidman  
Dr. James and Deborah Karesh  
Jean and John Lange  
Ray Olson  
Judi and Richard Sugarman  
Aileen and Jack Sullivan  
Bill and Terry Witowsky

### DIRECTOR'S CIRCLE

Anonymous (2)  
Jim and Mai Abdo  
Dr. and Mrs. C. Wrangle Barth  
Judith N. Batty  
Dr. Sharon A. Bennett  
Sander M. Bieber and  
Linda E. Rosenzweig  
Richard and Eleanor Bochner  
Jere Broh-Kahn  
Blain and Peg Butner  
William Caldwell and  
Michele Toth  
Bonnie C. Carroll and  
Roy Cooper  
John Chester  
Debbie and Adam Cohen  
Beth Cunningham and  
David Wolfe  
James and Dorothy Dake  
Belle N. Davis in memory of  
Martin "Marty" Davis  
Joseph P. DiGangi  
Mrs. Elliot J. Feldman and  
Lily Gardner Feldman  
Katherine Ann Gardner  
Bill and Linda Garvelink

## CONTINUE SUPPORTING THE ARTS LEAVE A LEGACY HERE AT ARENA STAGE

Everyone needs an estate plan to ensure their assets benefit the people and causes they value the most. Please consider leaving a gift in your will or designating Arena as a beneficiary of your retirement plan or Donor Advised Fund to help future generations enjoy theater. If you have already included Arena, let us know so we can include you in the Full Circle Society.

For more information, contact **Maya Weil, CAP®**, Arena's Gift Planning Specialist at 202-600-4158 or [mweil@arenastage.org](mailto:mweil@arenastage.org)

(l-r) Brooke Ishibashi, Jane Lui, and Tim Lui in *Cambodian Rock Band* (2023/24 Season). Photo by Margot Schulman.

# INDIVIDUAL DONORS

Michael Greenbaum and Sherry Liebes  
Carol and Bill Gross  
Woolf Gross  
Susan B. Haight  
Laura Hart  
Paul R. Henderson  
Theo W. Hodje Jr., MD and Frederick Eugene Taylor, Jr., AIA  
David Insinga and Robert McDonald  
Barry Kropf  
Thelma K. Leenhouts  
Mark Levine and Sara Imershein  
Caroline Lewis  
Abby Mandel  
Steve Mayer and Vera Oye\* Yaa-Anna  
Richard and Erin Mills  
David Montgomery  
Alfred Munzer and Joel Wind  
Meenakshi and Arvind Nandedkar  
Walter and Kay Oliver  
Marina and David Ottaway  
James T. Parson, Jr.  
Toni and Ronald Paul  
Dave Pawlik and Susan Albertine  
Laura Peebles and Ellen Fingerman  
Ann and Terry R. Peel  
Mr. Michael Pollard and Mrs. Penelope Pollard  
Gail Povar and Larry Bachorik  
Franklin D. Raines and Denise Grant  
Janis Reed and Jack Requa  
Nancy Regan  
Talmadge Roberts and Mary E. Roberts  
British Robinson  
Jill and Rick Robinson  
Trina and Lee Rubenstein  
Blair and Sally Ruble  
Gene Samburg  
Jean Schiro-Zavela and Vance Zavela  
Raymond and Deborah Sams Scuzdlo  
Mark and Merrill Shugoll  
Dr. and Mrs. Gene Simaitis  
Annelise and Robert H. Smith  
Ruth and Arne\* Sorenson  
Robert J. Surovell  
Dr. and Mrs. Harvey Sweetbaum  
Keith and Jeanette Thackrey  
Barbara Toohill  
Laura L. Tosi  
Shawna Watley  
Virginia D. Weber  
Glenn Westley and Jeanne Holzgrefe  
Jaan Whitehead  
Jon and Sandra Willen  
Richard and Leslie Wojciechowicz  
Deborah and David Yaffe

Jane Yanulis  
Judy and Leo Zickler  
**PLAYWRIGHT'S CIRCLE**  
Anonymous (8)  
General Clara Adams-Ender  
Julie Alderman Boudreau  
The Estate of Dr. and Mrs. Clement C. Alpert  
Dean Amel and Terry Savela  
Friend of Arena  
Robert C. and Elissa B. Bernius  
Lucille A. Bland  
David and Judy Bonior  
Rita Braver Barnett  
Joe and Sue Bredekamp  
Candice C. Bryant  
Susan and Dixon Butler  
Dr. Myla Carpenter  
Gail Chambers and Scott Baker  
Lynne H. Church  
Karen and Joseph Coleman  
Wilson Compton  
Mr. Michael Crosswell  
Valerie and John Cuddy  
Nancy Dawson  
The Charles Delmar Foundation  
Angela Dickey and Patricia Norland  
Patricia L. D'Orazio  
Dr. Alexandria Edwards  
Barbara and David Ehrlich  
Geraldine Feaster and Calvin Bethea\*  
Peter and Alison Fenn  
Trudy Fleisher  
Lorraine Fleming and Harry Parrish  
Mr. Gary Fontaine  
Robert and Carole Fontenrose  
The Henry J. Fox Trust  
Mr. and Mrs. Davis R. Gamble Jr.  
Lenue and Barbara Gilchrist  
Amnon and Sue Golan  
Gregg H. S. Golden  
Janet Hall Graff  
Gail Gulliksen  
Ellie and John Hagner  
Richard E. Hardy  
Chris Harris  
Patricia Harvey  
Ms. Margaret Hennessey  
Martin and Nene Hill  
Richard and Pamela Hinds  
Judy Honig and Stephen Robb  
Lauren and Glen Howard  
Whitney Hubbard  
Linda Irizarry  
John Iwaniec and Tracy Gray  
Harolyn and William Jackson  
Susane Jenkins and Arthur C. Hyland  
Lucrecia P. Johnson, Esq.  
Jason Johnston  
John Keator and Virginia Sullivan  
Cal and Barbara\* Klausner  
Tuke and Pierce Klemmt  
Lauren S. Kogod  
Teresa and Richard Kramer

John and Trish Long  
Jim and Sharon Lowe  
Vicky Marchand  
Susan and Dan Mareck  
Lorraine and Craig Martin  
Wakefield Martin and Paula S. Thiede  
Mark and Marsha Mazz  
Susan Hall McCannell  
Robert and Joelen Merkel  
Martha Newman  
Frank and Linda Nutter  
Joe Oppenheimer and Edith Fraser  
Anne Paine and Fowler West  
Lauren Pate  
Howard and Dorothy Pedolsky  
Mazel Pernel  
Mazel and Kathy Pherson  
Paula and William Phillips  
Dr. and Mrs. Nathaniel Pitts  
Margaret Pollack and Paula Reed Lynch  
Ane Powers  
Marjorie Lynne Powell  
Lutz Prager and Pat Lark\*  
Mr. and Mrs. Thomas J. Reckford  
Barbara Riley  
Michael P. Rogan and Susan Schaffer  
Gareth Rosenau  
Bruce and Lori Laitman  
Rosenblum  
Emily B. Rouse  
Jo Ella Samp  
Jeff and Ellen Sandel  
Linda and Arthur Schwartz  
Carol Schwartz  
Lisa and Jim Shannon  
McAdo Shuler, Jr.  
Bobbi and Larry Shulman  
Toby A. Silverman  
Ken Simonson and Jan Solomon  
Mike and Patti Sipple  
Laura Smalligan and Eric Sandberg-Zakian  
Carl Wayne Smith and Michael Burke  
Lawrence and Arlene Spinelli  
Cecile Srodes  
Greig Stewart and James Hudson  
Patricia Stonesifer and Michael Kinsley  
Bill Swedish and Linda Griggs  
Eileen and Michael Tanner  
Linda and Steuart Thomsen  
Mary Vavrina  
John and Val Wheeler  
Jack and Sue Whitelaw  
Ken and Dorothy Woodcock  
Richie and Jim Wright  
Robert and Anne Yerman  
Michael Walker  
Jeffrey and Johanna Zinn  
**LEAD**  
Anonymous (6)  
Barry Abel and Stephen Morris

Nora Abramson and Dave Nathan  
Dr. and Mrs. Nelson Adamson  
Garland Allen  
Jenna and Bill Allen  
Tonia and Scott Anderson  
Virginia Anthony  
Kathleen and Lawrence Ausubel  
Dr. John Bailey and Mrs. Juanita O. Coye Bailey  
Ronald Bailey and Pamela Friedman  
Michael Baker  
Marion S. Ballard  
Anna K. Behrensmeyer  
Sue Benson  
Dava Berkman  
Peter and Ellen Berty  
Tom Blackburn  
Marc Blakeman  
Elizabeth L. Blakeslee  
Dr. and Mrs. Gerald Borsuk  
William and Emily Brittle  
Harold R. Bucholtz  
Nancy Chesser and J.M. Rowe  
Jo Ann Chin  
Lisa I. Cholmondeley  
Francis and Terry Coates  
The Manny and Ruthy Cohen Foundation  
Pamela Colbert  
Brian Cooke  
Joe and Randi Cosentino  
Deanna K. Dawson  
Cynthia J. Decker  
Lisa and Tony Delity  
Althea Dixon  
Kimberly Dixon  
Edward Donahue, III  
Don Douglas and Carolyne Weil\*  
Cheryl Drago  
John Driscoll  
Sue Duncan and Leo Fisher  
Mrs. Elizabeth Edgeworth  
Dr. James Elzy and Mr. Francis O'Malley  
Evelyn and Barry Epstein  
Fern Flanagan Saddler  
Mr. and Mrs. Michael Flyer  
JoEllen and Martin Frost  
Amy C. Gilbert  
Mark\* and Sara Goldberg  
Paula S. Goldman  
John M. Goodman  
Bob Gronenberg  
Jack E. Hairston Jr.  
The Honorable Robert and Susan Hale  
Robert and Carol Hall  
Mr. Lars Hanson and Ms. Rosanne LeVitre  
Mr. and Mrs. Peter D. Hart  
Doris Hausser  
Shawn C. Helm and J. Thomas Marchitto  
Jill Hill and Julie Hill  
Lucia and Fred Hill  
Jessica Hirschorn and Henry Howard, Jr.

# INDIVIDUAL DONORS

Clarence G. Hoop  
Paul and Bonnie Hopler  
Drew Huffman  
Patricia Jackman and  
Stephen L. John  
Martha L. Kahn and  
Simeon M. Kriesberg  
Belinda Kane  
Dr. and Mrs. Ron Karpick  
Kyle Kerr and Stephen Bique  
Michael Kielbiewicz and  
Barbara Strong  
Kathleen Knepper  
Patricia and John Koskinen  
Ms. Jane Mary Kwass  
Jane Lang  
Richard and Cecilia Larkin  
Elaine R. Leavenworth  
Stuart and Brock Lending  
John and Jane Lewis  
Carol Ann and Kenneth Linder  
Mrs. E. Kathleen Linville  
Kenneth C. and  
Elizabeth M. Lundeen  
Ms. Linda Marks and  
Mr. Rafael V. Lopez  
Joanne S. Martin  
Lou Mayo  
Marlene Mayo  
Lou Mazeway  
Dr. Florence K. Millar  
David Mitchell  
Robin Mockenhaupt and  
Ralph Popp  
Steve and Sylvia Moore  
Sheila and Ford Newman  
R. Frances O'Brien and  
Stephen Flott  
Doris Parker and Michael Spatz  
Jane Passman and Jack Moyer  
Stan Peabody  
Scott Pearson  
Liz Pennisi and Matt Butcher  
Anne E. Peret  
Judy Perry, Col (USAF Retired)  
Wayne and Ursula Quin  
Carroll Quinn  
Clyde Relick and Julie Davis  
Margaret Rice and Bill Sette  
Lynda Robb  
June A. Rogul  
Helen Ross  
Alan and Florence Salisbury  
Jean Sammon  
Evelyn Sandground and  
Bill Perkins, in memory of  
Frank and Marta Jager  
Richard and Jacqueline Sellers  
Erin P. Shannon  
Molly Smith and  
Suzanne Blue Star Boy  
Sharon Steele  
Dr. Sheila Taube  
Elizabeth and Jerome Teles  
Ryan Neels Terry and Louis Loh  
Dr. Adrienne Thompson Brown  
Douglas Trainum in memory of  
Peggy Laves Trainum  
Judge and Mrs.  
James T. Turner  
Lyman G. Van Nostrand

Dr. Carolyn Peoples Veiga  
Roger and Diane Warin  
Cameron and  
Susan Weiffenbach  
George and Patti White  
Debbie and Daniel Williams  
J. David Willson  
Robert Wilson  
**SUPPORTING ROLE**  
Anonymous (18)  
Susan Absher  
Gloria D. Allen  
Hon. Frank and  
Mrs. Antoinette Almaguer  
Victoria Arana  
Robert J. Bachman  
Mary Barton and  
Beth Biegelsen  
Janet and David Batlan  
Valerie Briggs and Peter Kelley  
Kathy Brown in memory of  
Ted Bean  
Ann Blackman and  
Michael Putzel  
Edward Blanton and  
Rustyll Lynn  
Alex Bogdanovsky and  
Elena Shtern  
Vincent and Veronica Boles  
Nettie Bouchie  
Randall A. Bowman  
Jan Boyce  
Anne Boyden  
Cynthia Boyer\*  
Steven Brady  
Ms. Carolyn Broussard\*  
Diane Brown  
Richard Allen Brown  
Yvette Benton Bullock  
S. M. Bumbrey  
Cynthia Bunton  
Susan and Mike Burk  
Avery Burns  
Donna Butts and William Libro  
Sandra and Paul Byrne  
Marni Byrum and  
Martha McQuade  
John Cahill  
Jason and Ashley Campbell  
Maria Carmona  
Ms. Patricia Carter  
Carla Cartwright  
Michael Carty and  
Linda Brothers  
Cecilia M. Chandler  
Allayne and Brian Chappelle  
Rese Cloyd  
Beth and Ron Cogswell  
Jane Cohen  
Brian Collins  
James and Ann Connell  
Deborah J. Cottrell  
Paul and Barbara Couture  
Johanna S. Cummings in  
memory of Ian Cummings  
Mr. and Mrs. Philip Currie  
Laurie Davis and Joe Sellers  
Stephen A. Dean and  
Pamela S. Hinds

Dr. Terri Dickerson and  
Colonel (Ret) Kevin Hawkins  
Clark and Emilie Downs  
David Dunn  
Teddie Dyson  
Jerome Edwards  
Barbara Elkus and Roger Poore  
Ann Elliott  
William E. Elwood  
Christopher Ernst  
David and Ana Evans  
Ralph and Gwendolyn Everett  
Catherine Fadel  
Gary Felsler  
Jill A. Fields  
Ben Finzel and Mark Pimble  
Phyllis and Marc Fleischaker  
Cathy and Donald Fogel  
Heather Foley  
David Frantz  
Allan D. Friedman  
Catherine Gahres and  
James Woolford  
Paul Gamble  
Natwar Gandhi  
Richard Gervase and  
Stuart Delery  
Dr. Kirk Geter  
Wayne and Laura Gifford  
Eileen M Gleimer  
Alvin and Maxine Golub  
Gerry and Alan Graham  
Palmer and Barry Graham  
Ruth B. Gramlich  
Maxine Green  
Madi Green, in memory of  
Duff Green III  
Mr. and Mrs.  
Abraham Greenstein  
Karen T. Grisez  
Sue Guenther  
Frank Guzzetta and  
Paul Manville  
Daniel and Therisia Hall  
Betsy A. Harris  
Rachel Hecht  
Cynthia Heckmann  
Bert Helfinstein and  
Margaret Rodenberg  
Connie Heller  
Paul Herman and  
Karen Goldman  
Dorothea Hiltenbrand  
Karen Hiraakawa  
Roger and Neesa Hoskin  
John and Debra Howard  
Jerry Hungerman  
Heather Huyck  
Geraldine Inge  
Ann Ingram  
David and Kaori Inoue  
Smyrna N. Jackson  
Paul and Pam Jaikaran  
Cheryl Janey Calhoun  
Norm and Anita Johnson  
Diane Johnson-Quinn and  
Vincent Quinn  
Kimberly and Tad Johnston  
Trina Jones  
Thelma D. Jones

Joyce E. Jordan  
Thomas Kane  
Robbie Katson  
Gale Kaufmann  
Joseph and Jane Keady  
Sylvia S. Kihara  
Peter Kimmel and  
Stephanie Jackson  
Mrs. William Kingsbury  
Kenneth and Carol Doran Klein  
Mary Lou and Jack Kramer  
Paul Kung  
Sarah Kyrouac  
Mr. and Mrs. James Landberg  
Carrie and Howard Langsam  
Allan and Sondra Laufer  
Robin Lee  
Philip and Lisa Leibow  
Steve Leinwand and  
Ann Lawrence  
Paul Levine  
Dr. and Mrs. Randall J. Lewis  
Shirley Loo  
Nga Lopez  
Frank and Liz Lostumbo  
Joan Lunney  
Noreen Lyne  
Chris and Christine Magee  
Gerald and Madeline Malovany  
Martin Malsch and  
Jane Axelrad  
Harry Manin  
Hon. John E. Mansfield  
Margaret Marin  
Michelle Mason  
April Massey  
Hans and Marianne Mayr  
William McBride and  
Susan Caporaso McBride  
Anna Therese McGowan  
Elizabeth Ann McGrath  
Margaret McKelvey and  
William Harkins  
David McKinney  
Patricia McMahan  
Sarah McMeans  
Terry and Tom Melo  
Lenore Meyers  
Alan Miller  
Sandy Mitchell  
Charles and Patricia Moler  
Bob and Wendy Morris  
Helaine G. Morss  
Delphine Motley  
Marilyn L. Muench  
Nick Newlin  
William and Louisa Newlin  
Jeremy I. Novak  
Louise Novitch  
Charles and Janet Parker  
Wilson and Deborah Parran  
Bill and Jenny Pate  
Ms. Barbara Patocka  
Jeanne and Burnie Peters  
Margaret and Carl Pfeiffer  
Sophia Phillips  
Wendell and Kathy Primus  
Emily Johnson and  
Vijay Ramachandran  
Emil and Judith\* Regelman

# INDIVIDUAL DONORS

Howard and Emily Reichel  
Catherine Remijan  
Maria Farese Rendine  
David and Lynn Rickard  
Marietta S. Robinson  
Dr. Tommie L. Robinson, Jr.  
Charles Rohe  
Denise A. Rollins  
Setsuko Rosen and  
Robert Luther  
Gene and Shirley Rosenfeld  
Sheryl Rosenthal and  
Marty Bell  
Dr. Bernard and Louise Rostker  
Carol and Richard Roth  
Mr. and Mrs. John Sacchetti  
Kenneth and Chris Sale  
Linda B. Schakel  
Stanley Schurgin  
Dr. Frederick\* and Peri Schuyler  
Diane E. Seeger  
Sandra and David Sellers  
Charlotte Selton  
Ambassador  
Mattie R. Sharpless  
Sylvia Shenk  
Sally Simms  
Luann S. Sinclair

Mary and Charles Sjoquist  
Donald M. Smith and  
Claire L. Filemyr  
Pamela Brown Smith  
James Snight, Jr.  
Dan Snyder and Rory Austin  
Kate Snyder  
Rochelle Steinberg (Shellie)  
Donald R. and Dorothy T. Stone  
Susan and John Sturc  
Martha and David Swanson  
Ruth Tate  
Dennis and Rosalind Thomas  
Deborah Thompson  
Patricia Thorne  
Juergen Tooren  
Rita C. Toscano  
Roger and Elizabeth Trangsrud  
Kathryn Turner  
Steve Verna  
Geoffrey and Susan Vincent  
Ms. Maria Wagner  
Michael Waldman & Linda Coe  
Howard Walgren and Lee Allen  
Pamela Walker  
Rudolph and Lillian Watkins  
Helen White and Andy Leighton  
Greg and Mary Whiteman

Bernetta and Kevin Williams  
Jean and Sam Williams  
Robert and  
Gwendolyn Williams  
Larry and Patti Williams/Pride  
Patricia Page Williams  
Beverly and Chris With  
Beth and John Wright  
Edith Wyeth  
David Young  
Joel and Pamela Zingesser  
Victor Zitel

\*Deceased

**Legend:**  
Ovation Circle  
\$100,000 and above  
Founder's Circle  
\$50,000–99,999  
Benefactor's Circle  
\$25,000–49,999  
Leadership Circle  
\$15,000–24,999  
President's Circle  
\$10,000–14,999  
Producer's Circle  
\$6,000–9,999  
Director's Circle  
\$3,000–5,999  
Playwright's Circle  
\$1,500–2,999  
Lead: \$700–1,499  
Supporting Role: \$350–699

We endeavor to provide a complete listing of all donors in the above categories. However, if your name is not listed, please contact the Development Department at 202-600-4177. We are also grateful to the thousands of other contributors to Arena Stage.

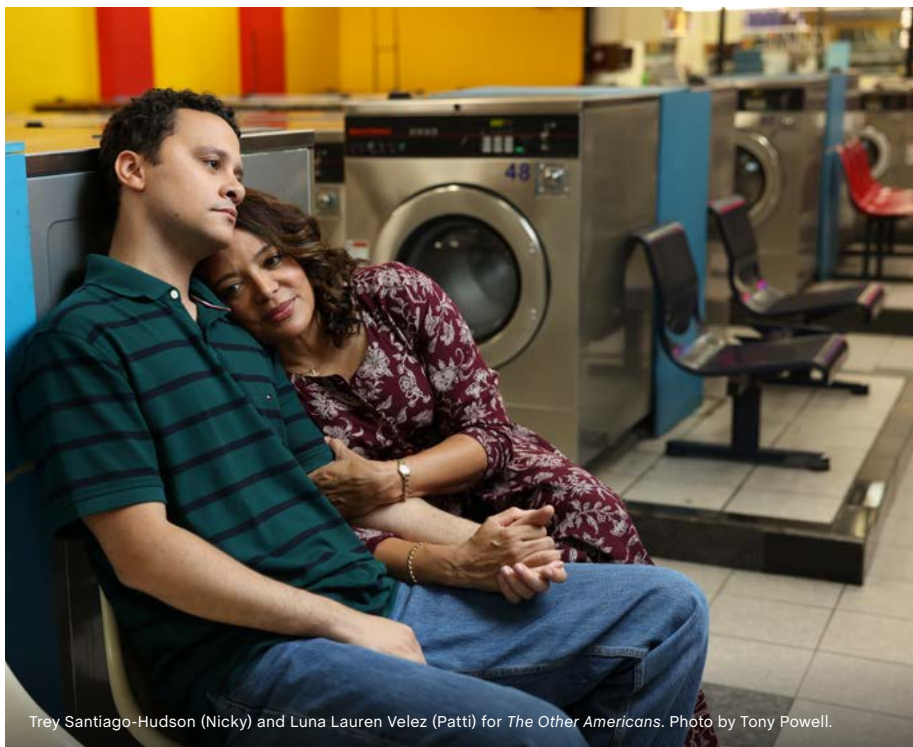

Trey Santiago-Hudson (Nicky) and Luna Lauren Velez (Patti) for *The Other Americans*. Photo by Tony Powell.





exelon<sup>SM</sup>

# We Share Your Dream for the Future

Powering our communities is just the beginning. At Exelon, we consider it our responsibility to improve the quality of life for people in the communities where we live, work and serve. Participation in good corporate citizenship is an integral part of our culture, and we inspire our employees to help everyone succeed.



# INSTITUTIONAL DONORS

## THANK YOU FOR SUPPORTING US!

The vital support Arena Stage receives from many institutions makes our work possible. We thank those institutions who have generously donated \$1,500 or more to our Annual Fund campaign this year. This list represents supporters as of September 26, 2024.

### OVATION CIRCLE



Anonymous

### FOUNDER'S CIRCLE



Share Fund

### BENEFACTOR'S CIRCLE



deLaski Family Foundation  
William S. Abell Foundation

### LEADERSHIP CIRCLE



Anonymous  
The Theodore H. Barth Foundation, Inc.  
Dallas Morse Coors Foundation for  
the Performing Arts

### PRESIDENT'S CIRCLE

Alice Shaver Foundation  
BakerHostetler LLP  
The Bernstein Companies  
Boston Consulting Group  
Central Parking System  
Comcast NBC Universal  
The Davis/Dauray Family Fund  
The Max and Victoria Dreyfus Foundation, Inc.  
Mars Foundation  
Pritzker Pucker Family Foundation  
S&R Evermay  
Southwest Business Improvement District  
Venable Foundation

### PRODUCER'S CIRCLE

Dimick Foundation  
England Family Foundation  
Friends of Southwest DC  
Gallery 64  
Graham Holdings Company  
Hattie M. Strong Foundation  
JBG Smith Cares  
Strategic Education  
The Morgan Fund at Seattle Foundation  
The Nora Roberts Foundation  
The Reef Team of TTR Sotheby's

### DIRECTOR'S CIRCLE

ArentFox Schiff  
Enterprise Holdings Foundation  
The Howard and Geraldine Polinger Foundation  
Potomac Law Group, PLLC

### PLAYWRIGHT'S CIRCLE

Wawa Foundation

#### Legend:

Ovation Circle.....\$100,000 and above  
Founder's Circle.....\$50,000-\$99,999  
Benefactor's Circle.....\$25,000-\$49,999  
Leadership Circle.....\$15,000-\$24,999  
President's Circle.....\$10,000-\$14,999  
Producer's Circle.....\$5,000-\$9,999  
Director's Circle.....\$2,500-\$4,999  
Playwright's Circle.....\$1,500-\$2,499

We endeavor to provide a complete listing of all donors in the above categories. However, if your name is not listed, please contact the Development Department at 202-600-4177. We are also grateful to the thousands of other contributors to Arena Stage, whose names space will not permit us to print.

# ARENA STAGE THEATER STAFF

Artistic Director ..... Hana S. Sharif  
Executive Producer ..... Edgar Dobie  
Founding Director ..... Zelda Fichandler  
(1924-2016)

Founding Executive  
Director..... Thomas C. Fichandler  
(1915-1997)

Artistic Director  
Emeritus..... Molly Smith

## ARTISTIC

Associate Artistic Director ..... Teresa Sapien  
Senior Director, Artistic Strategy  
and Impact ..... Reggie D. White  
Literary Manager..... Otis C. Ramsey-Zöe  
Casting Director/Line Producer..... Raiyon Hunter  
Artistic Associate..... Misy Singson  
Artistic Fellow..... Abigail Thomas\*  
Artistic Intern..... Amir Shackelford\*\*  
Current Commissioned Writers..... The Bengsons,  
Lee Cataluna, Noah Diaz  
Lady Dane Figueroa Edidi,  
Emily Feldman, Idris Goodwin,  
Caleen Sinnette Jennings, Deepak Kumar,  
Taylor Mac, Octavio Solis, Vera Starbard  
Cheryl West, Lauren Yee,  
Karen Zacarias, Zack Zadek

## ADMINISTRATION

Chief of Staff..... Alison Irvin  
Executive Assistant..... Hannah Viederman  
Chief Financial Officer..... Judy Leventhal  
Controller..... John Monnett  
Accounting Manager ..... Christopher Murk  
Staff Accountant ..... Mark Runion  
Accounting Associate..... Matthew Paige  
Payroll & HR Administrator..... Tyra Picazo  
Human Resources Consultant..... Lighterfly:  
Susan Shin, Jill Hulnick, Stella Lim  
Auditors..... Marcum LLP  
Legal Counsel..... ArentFox Schiff LLP;  
Kramer Levin Robbins Russell

## BUILDING OPERATIONS

Director of Facilities  
and Operations..... Keaun Windear  
Maintenance Assistant..... Tevin Smith  
Porter ..... Lawrence Wise  
Building Technician..... Harvey Ceasar  
Stage Door Attendant..... Kay Rogers  
Environmental and Security Services..... SWBID

## COMMUNITY ENGAGEMENT

Director of Community  
Engagement ..... Sean-Maurice Lynch  
Camp Programs Director..... Rebecca Campana

Community Engagement  
Producer ..... Tiffany Fulson  
Learning Engagement  
Managers..... Katie Campbell,  
Grant Emerson Harvey

Training Programs Manager ..... Zoë Hall  
Learning Engagement  
Coordinator ..... Kayla Warren  
Senior Community  
Engagement Fellow..... Winta Habtemichael\*  
School Programs  
Fellow..... Estaban Marmolejo-Suarez\*

## DEVELOPMENT

Chief Development Officer ..... Ryan E. Merkel  
Director of  
Institutional Partnerships..... Shayla Hines-Graham  
Director of Development  
Operations and Events ..... Maria Corso  
Director of  
Strategic Philanthropy..... R. Wesley Meekins  
Associate Director of  
Institutional Communications..... Abigail Cady  
Membership Manager ..... Lauren Lopaty  
Development Operations  
and Events Manager ..... Casey Radner  
Gift Planning Specialist ..... Maya Weil  
Institutional Partnerships  
Specialist..... Mary Helen Pryal  
Membership Assistant ..... Oscar León  
Development Operations  
and Events Assistant ..... Mina Sollars  
Development Fellow ..... Nathaniel Huff\*  
Development Intern ..... Samarion Montgomery\*\*

## GENERAL MANAGEMENT

General Manager ..... Alicia Sells  
Associate General  
Manager..... Katharine Templeton  
Company Manager ..... Trisha Hein  
Assistant Company Manager..... Bowen Fox  
General and Production  
Management Coordinator ..... Jenna Murphy  
General and Company  
Management Fellow ..... Rachel Halili\*  
General and Company  
Management Intern..... Simone Thompson\*\*

## INFORMATION TECHNOLOGY & SYSTEMS ADMINISTRATION

Information Technology  
Consultant..... Ren Tec Solutions:  
Travis Arbuster (Director),  
Tima Theppakdee (Help Desk Tier II),  
Steve Han (Security),  
Jarrett Poole (System Administrator)  
IS Help Desk ..... Eddie Wieland

## MARKETING & COMMUNICATIONS

Director of Marketing & Communications..... Ashton Beck  
Associate Director of Marketing & Communications.....Ryan Impagliazzo  
Public Relations Specialist.....Anastasia St. Hilaire  
Graphic Designer .....Kristopher Ingle  
Social Media Specialist..... Steven Franco  
Marketing & Communications  
Administrative Assistant.....Destiny King  
Marketing and Media Fellow.....Danait Haddish\*  
Multimedia Design Fellow .....Jane Gerrard\*

## PRODUCTION

Director of Production.....Robert Hand  
Production Manager .....Trevor A. Riley  
Assistant Production  
Manager.....Rachel Crawford

## STAGE MANAGEMENT

Resident Production  
Stage Manager.....Christi B. Spann

## SCENIC

Technical Director ..... Travis Smith  
Associate Technical Director .....Clare Cawley  
Scene Shop Supervisor .....Frank Miller  
Stage Supervisor .....Hannah Martin  
Scenic Charge Artist.....Colleen Dotty  
Scenic Artist.....Misha Rodriguez  
Carpenters.....Erick Boscana,  
Matthew Grisdela, Julia Junghans,  
Max Marshall, Logan McDowell, Lily Rehberg

## PROPERTIES

Properties Director .....Jennifer Sheetz  
Associate Properties Director .....Jonathan Borgia  
Head Props Artisan .....Niell DuVal  
Props Artisan.....Kyle Handziak  
Props Assistants .....Erica Feidelseit, Kayla Prough

## LIGHTS

Lighting Supervisor .....Paul Villalovoz  
Assistant Lighting Supervisor.....Olivia Rudd  
Electricians.....Scott Folsom, Kelsey Swanson  
Nicole Trantum  
Lighting Fellow.....Christian Henriquez\*

## SOUND

Sound and Video Supervisor..... Brian Burchett  
Assistant Sound and  
Video Supervisor.....Lex Allenbaugh  
Master Sound and  
Video Technician.....Timothy M. Thompson  
Sound Technicians.....Alexander Cloud,  
Liv Farley, Kirubell Seyoum

## COSTUMES

Costume Director.....Joseph P. Salasovich  
Associate Costume Director .....Cierra Coan  
Drapers.....Seth Gilbert, Erika Krause  
First Hands .....Michele Macadaeag,  
Elizabeth Spilsbury  
Craftsperson.....Deborah Nash  
Wardrobe Supervisor.....Alice Hawfield  
Wigs, Hair, and  
Makeup Supervisor.....Jaime Bagley  
Dressers.....Caitlin O'Brien, Sabrina Simmons

## SALES & AUDIENCE SERVICES

Senior Director, Sales &  
Audience Services .....Isaac Evans  
Sales Operations Specialist &  
Executive Assistant.....Sabrina Zillinger

## SALES OFFICE

Associate Director of Sales Services &  
Operations .....Caroline Hunt  
Junior Tessitura & Ticketing  
Systems Specialist.....Aaron Hutchens  
Managers of Sales Services..... Hannah Damanka,  
Marion Levy Qualls

## Lead Sales & Audience

Services Associates .....Kashaun Connor,  
Olivia Martin

## Sales & Audience Services

Associates.....Mary Ann Anderson-Garlic,  
Jamie Lazarus, Colin O'Bryan,  
Iara Rogers Benchoan, Gary Shackelford

## GROUP SALES

Lead Manager of Group Sales .....Donald Jolly  
Group Sales Coordinators.....Brandon Ferguson,  
Meaghan Karch

## AUDIENCE SERVICES

Director of Audience Services .....Andrew Rampy  
House Managers.....Ric Birch,  
Bruce Perry, Ellie Pline

## Additional Staff for

this production .....Stephanie Atkinson,  
Alex Butler, Grant Collins, Dalton Lamberth,  
Hayley McGuirl, Frances Pepper

## EVENTS & RENTALS

Manager of Events & Rentals.....Chrystal Vaughan  
Lead Events & Rentals Specialist .....Trevor Haren

## MERCHANDISING, FOOD, & BEVERAGE

Associate Director of Merchandising  
& Guest Experience.....Jody Barasch  
Lead Bartender, Hospitality.....Erika Wallace  
Lead Bartender, Operations.....Edwin Cortez  
Bartenders.....Kaitlyn Sakry, Gary Shackelford



# THIS FALL AT ARENA STAGE

OCT 31 – DEC 15



**DATA**

BY MATTHEW LIBBY  
DIRECTED BY MARGOT BORDELON

NOV 23 – DEC 29



*Agatha Christie*  
**DEATH  
on the NILE**

ADAPTED FOR  
THE STAGE BY **KEN LUDWIG**

DEC 13 – 22

**STEP AFRiKA!**



MAGICAL MUSICAL  
**HOLIDAY  
STEP SHOW**

## SEE IT ALL WITH OUR FLEX PASS!

MORE SHOWS. MORE SAVINGS.  
MORE FLEXIBLE THAN EVER!



[ARENASTAGE.ORG/FLEX](https://arenastage.org/flex)

